

ADEM

Navigating ADEM's Waste Approvals Process

**Brownfields
2017**





What are we talking about?

- Regulatory requirements (Division 13 Regulations)
- Brief overview of Waste Approval process
- What is a Solid Waste?
- Types of wastes that do not require waste approval
- Special Waste
- Types of wastes that require a waste approval
- Closer look at Waste Approvals process

ADEM Regulatory Requirements

ADEM Admin. Code R. 335-13-4-.21 (1)(c):

“Prior to disposal of industrial waste and/or medical waste, the permittee shall obtain from each generator a written certification that the material to be disposed does not contain free liquids, regulated hazardous wastes, regulated medical wastes, or regulated PCB wastes.”



Waste Approvals Process

Make a waste determination



Complete the proper forms



Submit the proper forms, supporting documentation,
and the appropriate fee and



Receive confirmation of approval

ADEM Admin. Code r. 335-13-1-.03 (126)

- Garbage, rubbish, C/D debris, or ash
- Sludge from wastewater treatment plant, water supply treatment plant, or air pollution control facility
- Other discarded material including:
 - solid, liquid, semi-solid, or contained gaseous material resulting from industrial, commercial, mining, and agricultural operations and community activities
 - materials intended for or capable of recycling, but which have not been diverted or removed from the solid waste stream



Examples of wastes that do not require an approval.

Non friable asbestos

Dead animals (non-lab animals)

Uncontaminated concrete

Household waste

Tires

Office trash

Packing material

Uncontaminated, Untreated Wood

ADEM

Approval / profile **NOT** Required



ADEM Special Waste, what is it?

ADEM Admin. Code r. 335-13-1-.03 (131)

“Special wastes require specific processing, handling or disposal techniques as determined necessary by the Department which are different from the techniques normally utilized for handling or disposal.”



Special Waste Examples

ADEM Admin. Code r. 335-13-4-.26

- Friable Asbestos
- Foundry Sand
- Petroleum Contaminated Wastes
- Municipal Solid Waste Ash
- Wood Ash Waste (added April 2016)

ADEM

Asbestos

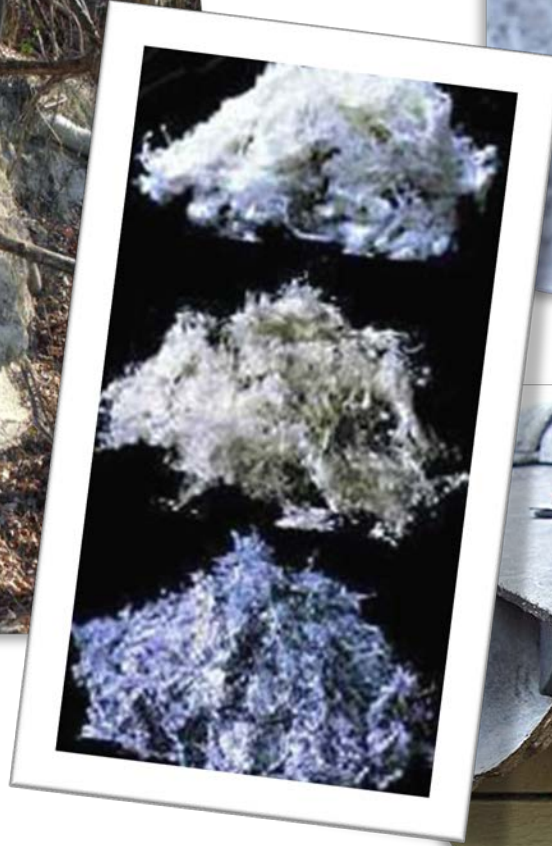

- No analysis required
- Must be doubled bagged and wetted
- Must be covered at end of day according to 335-13-4-.26(2)





Examples of wastes that require disposal approval.

Special Waste

Automobile shredder fluff

Baghouse dust

Paint filters

Remediation waste

Drill cuttings

Sandblast media

Waste water treatment sludge

ADEM

Remediation Waste



- Know the history of your site.
- If you know the contaminants of the site, let us know.
- When in doubt call us.

**Ex Situ
Sampling
(preferred)**

One (1)
representative,
composite
sample per
every 200 CY of
waste (One (1)
increment every
20 CY)

Variances
granted on a
site by site basis

In Situ Sampling

Must follow **EPA
SW 846, Chapter
9 or AEIRG
Incremental
Sampling
guidelines**

Must submit an
abridged sample
plan to Dept.
complete

- with gridded map of site and sample locations showing both horizontal and vertical extents



Waste Approvals: What You Do

1. Generator required to perform proper hazardous waste determination for each waste stream
2. Complete the proper form (Form 300)
3. Submit completed form, all supporting documentation, and appropriate fees

\$215

wasteapprovals@adem.Alabama.gov

4. Receive confirmation of approval before disposal

Note: Disposal approvals are valid for 2 years
(except in the case of foundry sand)



ADEM Form 300

ALABAMA DEPARTMENT OF ENVIRONMENTAL MANAGEMENT SOLID WASTE PROFILE SHEET

(Please Print or Type - Black Ink Only)

Check one: ☐ New Certification ☐ Recertification ☐ Modification to a current certification (attach an explanation of the changes)

GENERAL INFORMATION

Generator

Name: _____ USEPA ID Number: _____
Location: _____ Mailing Address: _____
County: _____

Contact

Name: _____ Telephone: _____
Title: _____ Email Address: _____

Submitted by (if different from above):

Company

Name: _____ Contact Name: _____
Mailing Address: _____ Telephone: _____
Email Address: _____

WASTE INFORMATION

Process Generating the Waste: _____

Waste Name: _____

If this waste is subject to the corrective action regulations of 40 CFR Part 280 (underground storage tank program), supply the following:

UST Facility Identification # _____ UST Incident # UST _____

If this is petroleum-contaminated waste, what is the source of the contamination (e.g., gasoline, diesel, hydraulic oil, etc.)? _____

Does this waste contain any of the following (give the concentration)?: ☐ PCBs _____ppm ☐ Cyanides _____ppm ☐ Sulfides _____ppm

☐ Annual Volume _____ ☐ Remediation Waste ☐ CERCLA Cleanup ☐ Process Waste

WASTE PROPERTIES

Physical State:

Solid ☐
Bladeable Sludge ☐
Liquid ☐
Solid/Liquid Combination ☐

If the waste is liquid or contains free liquid:

% Free Liquids: _____
pH: _____
Flash Point: _____

Solidified prior to disposal?

If yes, please see the instruction page

WASTE DISPOSITION

If this is foundry waste, is it disposed (used as fill material) in accordance with ADEM Admin. Code R. 335-13-4-.26(3)? _____

Proposed Landfill(s): Name: _____ Permit #: _____

Name: _____ Permit #: _____

CERTIFICATION

I certify under penalty of law that this waste material does not contain regulated medical waste, regulated PCB waste, or hazardous waste which is not conditionally exempt from Division 14 Regulations. I further certify that, at the point of disposal, this waste material will not contain any free liquids. This document and all attachments were prepared under my direction or supervision in accordance with a system designed to assure that qualified personnel properly gathered and evaluated the information submitted. Based on my inquiry of the person or persons who manage the system, or those persons directly responsible for gathering the information, the information submitted is, to the best of my knowledge and belief, true, accurate, and complete. I am aware that there are significant penalties for submitting false information, including the possibility of fine and imprisonment for knowing violations.

Name (type or print) _____

Signature _____

Title _____

Date _____

Profile Number _____

ADEM

ADEM Forms

ADEM's Website

ADEM

Alabama Department of Environmental Management

Home

ADEM Forms

ADEM Programs

Alabama Environmental
Regulations and Laws

Compliance Information

Environmental
Management Commission

Inside ADEM

More Information

Notices and Events

Contact Us

Enter your email address
to sign up for ADEM
Email Notifications!

Submit

Search the ADEM Website:

Search



Coleman Lake, Cleburne County Bill Wilson

Welcome to ADEM

Alabama is blessed with a wealth and variety of natural resources which provide significant social, economic, and environmental benefits and opportunities for the citizens of Alabama. The mission at ADEM is to assure for all citizens of the State a safe, healthful, and productive environment. Nondiscrimination Statement. This web site is designed to keep you informed and to help you as you live and work in Alabama.

Fee Payment

Upcoming Events and Latest News

August 10, 2017

2017 Brownfields Conference

April 19, 2017

2017 UST Assessment & Remediation Conference

Volkswagen Settlement Announcement

2017 Groundwater Conference Call For Papers

Now Available - Community Engagement Document

Electronic Files

eGov Portal



Complaints



Calendar



What's Happening
In Your County



Permit
Wizard



eFile



E-Verify

UST Delivery
Prohibition List



eMaps Portal





ALABAMA DEPARTMENT OF ENVIRONMENTAL MANAGEMENT
SOLID WASTE PROFILE SHEET

(Please Print or Type - Black Ink Only)

Check one: ☐ New Certification ☐ Recertification ☐ Modification to a current certification (attach an explanation of the changes)

GENERAL INFORMATION

Generator

Name: _____

Location: _____

County: _____

Contact

Name: _____

Title: _____

USEPA ID Number: _____

Mailing Address: _____

Telephone: _____

Email Address: _____

Submitted by (if different from above): _____

GENERAL INFORMATION

Generator

Name: _____

Location: _____

County: _____

Contact

Name: _____

Title: _____

USEPA ID Number: _____

Mailing Address: _____

Telephone: _____

Email Address: _____

Submitted by (if different from above): _____

Company

Name: _____

Mailing Address: _____

Contact

Name: _____

Telephone: _____

Email Address: _____

If yes, please see the instruction page

WASTE DISPOSITION

If this is foundry waste, is it disposed (used as fill material) in accordance with ADEM Admin. Code R. 335-13-4-.26(3)? _____

Proposed Landfill(s): Name: _____

Name: _____

Permit #: _____

Permit #: _____

CERTIFICATION

I certify under penalty of law that this waste material does not contain regulated medical waste, regulated PCB waste, or hazardous waste which is not conditionally exempt from Division 14 Regulations. I further certify that, at the point of disposal, this waste material will not contain any free liquids. This document and all attachments were prepared under my direction or supervision in accordance with a system designed to assure that qualified personnel properly gathered and evaluated the information submitted. Based on my inquiry of the person or persons who manage the system, or those persons directly responsible for gathering the information, the information submitted is, to the best of my knowledge and belief, true, accurate, and complete. I am aware that there are significant penalties for submitting false information, including the possibility of fine and imprisonment for knowing violations.

Name (type or print) _____

Title _____

Signature _____

Date _____

Profile Number _____

Certification Number SW - _____

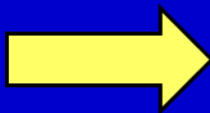

ALABAMA DEPARTMENT OF ENVIRONMENTAL MANAGEMENT
SOLID WASTE PROFILE SHEET

(Please Print or Type - Black Ink Only)

Check one: ☐ New Certification ☐ Recertification ☐ Modification to a current certification (attach an explanation of the changes)

GENERAL INFORMATION

Generator

Name: _____

Location: _____

County: _____

Contact

Name: _____

Title: _____

USEPA ID Number: _____

Mailing Address: _____

Telephone: _____

Email Address: _____

Submitted by (if different from above):

Company

Name: _____

Mailing Address: _____

Contact

Name: _____

Telephone: _____

Email Address: _____

WASTE INFORMATION

Process Generating the Waste: _____

Waste Name: _____

WASTE INFORMATION

Process Generating the Waste: _____

Waste Name: _____

If this waste is subject to the corrective action regulations of 40 CFR Part 280 (underground storage tank program), supply the following:

UST Facility Identification # _____ UST Incident # UST _____

If this is petroleum-contaminated waste, what is the source of the contamination (e.g., gasoline, diesel, hydraulic oil, etc.)? _____

Does this waste contain any of the following (give the concentration)?: ☐ PCBs _____ppm ☐ Cyanides _____ppm ☐ Sulfides _____ppm

☐ Annual Volume _____ ☐ Remediation Waste ☐ CERCLA Cleanup ☐ Process Waste



ALABAMA DEPARTMENT OF ENVIRONMENTAL MANAGEMENT
SOLID WASTE PROFILE SHEET

(Please Print or Type - Black Ink Only)

Check one: ☐ New Certification ☐ Recertification ☐ Modification to a current certification (attach an explanation of the changes)

GENERAL INFORMATION

Generator

Name: _____

Location: _____

County: _____

USEPA ID Number: _____

Mailing Address: _____

WASTE PROPERTIES

Physical State:

Solid ☐

Bladeable Sludge ☐

Liquid ☐

Solid/Liquid Combination ☐

If the waste is liquid or contains free liquid:

% Free Liquids: _____

pH: _____

Flash Point: _____

Solidified prior to disposal?

If yes, please see the instruction page

WASTE DISPOSITION

If this is foundry waste, is it disposed (used as fill material) in accordance with ADEM Admin. Code R. 335-13-4-.26(3)? _____

Proposed Landfill(s): Name: _____

Permit #: _____

Name: _____

Permit #: _____

WASTE DISPOSITION

If this is foundry waste, is it disposed (used as fill material) in accordance with ADEM Admin. Code R. 335-13-4-.26(3)? _____

Proposed Landfill(s): Name: _____

Permit #: _____

Name: _____

Permit #: _____

CERTIFICATION

I certify under penalty of law that this waste material does not contain regulated medical waste, regulated PCB waste, or hazardous waste which is not conditionally exempt from Division 14 Regulations. I further certify that, at the point of disposal, this waste material will not contain any free liquids. This document and all attachments were prepared under my direction or supervision in accordance with a system designed to assure that qualified personnel properly gathered and evaluated the information submitted. Based on my inquiry of the person or persons who manage the system, or those persons directly responsible for gathering the information, the information submitted is, to the best of my knowledge and belief, true, accurate, and complete. I am aware that there are significant penalties for submitting false information, including the possibility of fine and imprisonment for knowing violations.

Name (type or print) _____

Title _____

Signature _____

Date _____

Profile Number _____



ALABAMA DEPARTMENT OF ENVIRONMENTAL MANAGEMENT
SOLID WASTE PROFILE SHEET

(Please Print or Type - Black Ink Only)

Check one: ☐ New Certification ☐ Recertification ☐ Modification to a current certification (attach an explanation of the changes)

GENERAL INFORMATION

Generator

Name: _____

Location: _____

County: _____

Contact

Name: _____

Title: _____

USEPA ID Number: _____

Mailing Address: _____

Telephone: _____

Email Address: _____

Submitted by (if different from above):

Company

Name: _____

Mailing Address: _____

Contact

Name: _____

Telephone: _____

Email Address: _____

CERTIFICATION

I certify under penalty of law that this waste material does not contain regulated medical waste, regulated PCB waste, or hazardous waste which is not conditionally exempt from Division 14 Regulations. I further certify that, at the point of disposal, this waste material will not contain any free liquids. This document and all attachments were prepared under my direction or supervision in accordance with a system designed to assure that qualified personnel properly gathered and evaluated the information submitted. Based on my inquiry of the person or persons who manage the system, or those persons directly responsible for gathering the information, the information submitted is, to the best of my knowledge and belief, true, accurate, and complete. I am aware that there are significant penalties for submitting false information, including the possibility of fine and imprisonment for knowing violations.

Name (type or print)

Title

Signature

Date

Profile Number _____

ADEM FORM 300 5/14 m1

Certification Number SW - _____

CERTIFICATION

I certify under penalty of law that this waste material does not contain regulated medical waste, regulated PCB waste, or hazardous waste which is not conditionally exempt from Division 14 Regulations. I further certify that, at the point of disposal, this waste material will not contain any free liquids. This document and all attachments were prepared under my direction or supervision in accordance with a system designed to assure that qualified personnel properly gathered and evaluated the information submitted. Based on my inquiry of the person or persons who manage the system, or those persons directly responsible for gathering the information, the information submitted is, to the best of my knowledge and belief, true, accurate, and complete. I am aware that there are significant penalties for submitting false information, including the possibility of fine and imprisonment for knowing violations.

Name (type or print)

Title

Signature

Date

Profile Number _____

ADEM FORM 300 5/14 m1

Certification Number SW - _____

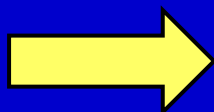



Waste Approvals: What We Do

Ensure submitted package is complete

Complete review process in less than 5 business days after receiving a complete package

Contact generator with any questions or to request additional information

Notify generator of disposal decision via certification letter to be delivered by email



Waste Approval Certification Letter

LANCE R. LEFLEUR
DIRECTOR



Alabama Department of Environmental Management
adem.alabama.gov

1400 Coliseum Blvd. 36110-2400 ■ Post Office Box 301463
Montgomery, Alabama 36130-1463
(334) 271-7700 ■ FAX (334) 271-7950

Kay Ivey
GOVERNOR

8/9/2017

Mr. John Doe
ABC Company
123 Main Street
Montgomery, Alabama 36111

RE: Waste Certification
Waste

Dear Mr. Doe:

The Alabama Department of Environmental Management has reviewed your waste certification received on 1/1/2017 and has assigned a Certification Number for this waste as shown below.

Waste Profile #: 123456
Certification #: SW-013119-0000
Expiration Date of Certification: 1/31/2019

ABC Company
123 Main Street
Montgomery, Alabama 36111

In your certification you requested one or more landfills be approved to receive your waste. Based on our review of the waste and the landfills requested, the waste is approved for disposal in the following landfills:

Landfill 01-01

You should provide this approval letter to the landfill(s) listed above and contact the landfill to determine any special handling requirements for this waste prior to delivery to the landfill. According to ADEM regulations, the landfill may not receive this waste unless it has received a waste certification approval. For waste generated on a routine basis (not a one-time occurrence), another written certification for this waste stream should be submitted to ADEM prior to the expiration date listed above or at any time the process producing the waste changes. Each submittal should include a completed Solid Waste Profile Sheet, any supporting documentation including current analytical, and the appropriate fee. Current analytical consists of analysis performed within the past six months.

If at any time before the expiration date of this certification, new analysis of the waste is performed, the new results will supersede any prior analysis from the time the samples are taken. If the new analysis indicates the waste is still non-hazardous, the waste may continue to be disposed of at the landfill listed above until the expiration date of this certification. If the new analysis indicates the waste is hazardous, this certification is revoked. Each time new analysis is performed on the waste, copies of the analytical results should be provided to ADEM and the landfill until this certification expires. The generator should not dispose of the waste prior to the receipt and review of the sampling results. Furthermore, this approval letter does not exempt ABC Company from complying with all applicable requirements of the ADEM Administrative Code. If you have any questions concerning this approval or the approval process, please contact Mr. Cory S. Holmes at 334-271-7756.

Sincerely,

Vernon H. Crockett, Chief
Industrial Hazardous Waste Branch
Land Division

VHC/csh

Birmingham Branch
110 Vulcan Road
Birmingham, AL 35209-4702
(205) 942-6168
(205) 941-1603 (FAX)

Decatur Branch
2745 Sandlin Road, S.W.
Decatur, AL 35603-1333
(256) 353-1713
(256) 340-9359 (FAX)



Mobile Branch
2204 Perimeter Road
Mobile, AL 36615-1131
(251) 450-3400
(251) 479-2593 (FAX)

Mobile-Coastal
3664 Dauphin Street, Suite B
Mobile, AL 36608
(251) 304-1176
(251) 304-1189 (FAX)



Waste Approval Certification Letter

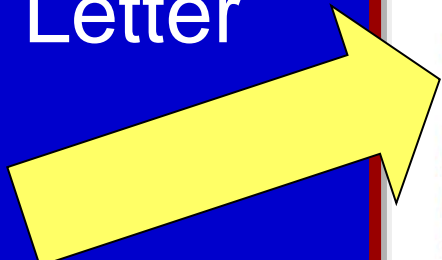

LANCE R. LEFLEUR
DIRECTOR



Kay Ivey
GOVERNOR

Alabama Department of Environmental Management
adem.alabama.gov

1400 Coliseum Blvd. 36110-2400 ■ Post Office Box 301463
Montgomery, Alabama 36130-1463
(334) 271-7700 ■ FAX (334) 271-7950

8/9/2017

Mr. John Doe
ABC Company
123 Main Street
Montgomery, Alabama 36111

RE: Waste Certification
Waste

Dear Mr. Doe:

The Alabama Department of Environmental Management has reviewed your waste certification received on 1/1/2017 and has assigned a Certification Number for this waste as shown below.

Waste Profile #: 123456
Certification #: SW-013119-0000
Expiration Date of Certification: 1/31/2019

ABC Company
123 Main Street
Montgomery, Alabama 36111

In your certification you requested one or more landfills be approved to receive your waste. Based on our review of the waste and the landfills requested, the waste is approved for disposal in the following landfills:

Landfill 01-01

You should provide this approval letter to the landfill(s) listed above and contact the landfill to determine any special handling requirements for this waste prior to delivery to the landfill. According to ADEM regulations, the landfill may not receive this waste unless it has received a waste certification approval. For waste generated on a routine basis (not a one-time occurrence), another written certification for this waste stream should be submitted to ADEM prior to the expiration date listed above or at any time the process producing the waste changes. Each submittal should include a completed Solid Waste Profile Sheet, any supporting documentation including current analytical, and the appropriate fee. Current analytical consists of analysis performed within the past six months.

If at any time before the expiration date of this certification, new analysis of the waste is performed, the new results will supersede any prior analysis from the time the samples are taken. If the new analysis indicates the waste is still non-hazardous, the waste may continue to be disposed of at the landfill listed above until the expiration date of this certification. If the new analysis indicates the waste is hazardous, this certification is revoked. Each time new analysis is performed on the waste, copies of the analytical results should be provided to ADEM and the landfill until this certification expires. The generator should not dispose of the waste prior to the receipt and review of the sampling results. Furthermore, this approval letter does not exempt ABC Company from complying with all applicable requirements of the ADEM Administrative Code. If you have any questions concerning this approval or the approval process, please contact Mr. Cory S. Holmes at 334-271-7756.

Sincerely,

Vernon H. Crockett, Chief
Industrial Hazardous Waste Branch
Land Division

VHC/csh

Birmingham Branch
140 Vulcan Road
Birmingham, AL 35209-4702
(205) 942-6168
(205) 941-1603 (FAX)

Decatur Branch
2716 Sandlin Road, S.W.
Decatur, AL 35603-1333
(256) 353-1713
(256) 340-9359 (FAX)



Mobile Branch
3204 Perimeter Road
Mobile, AL 36615-1131
(251) 450-3400
(251) 479-2593 (FAX)

Mobile-Coastal
3664 Dauphin Street, Suite 9
Mobile, AL 36608
(251) 304-1176
(251) 304-1188 (FAX)

8/9/2017

Mr. John Doe
ABC Company
123 Main Street
Montgomery, Alabama 36111

RE: Waste Certification
Waste

Dear Mr. Doe:

The Alabama Department of Environmental Management has reviewed your waste certification received on 1/1/2017 and has assigned a Certification Number for this waste as shown below.

Waste Profile #: 123456
Certification #: SW-013119-0000
Expiration Date of Certification: 1/31/2019

ABC Company
123 Main Street
Montgomery, Alabama 36111

In your certification you requested one or more landfills be approved to receive your waste. Based on our review of the waste and the landfills requested, the waste is approved for disposal in the following landfills:

Landfill 01-01

You should provide this approval letter to the landfill(s) listed above and contact the landfill to determine any special handling requirements for this waste prior to delivery to the landfill. According to ADEM regulations, the landfill may not receive this waste unless it has received a waste certification approval. For waste generated on a routine basis (not a one-time occurrence), another written certification for this waste stream should be submitted to ADEM prior to the expiration date listed above or at any time the process producing the waste changes. Each submittal should include a completed Solid Waste Profile Sheet, any supporting documentation including current analytical, and the appropriate fee. Current analytical consists of analysis performed within the past six months.

If at any time before the expiration date of this certification, new analysis of the waste is performed, the new results will supersede any prior analysis from the time the samples are taken. If the new analysis indicates the waste is still non-hazardous, the waste may continue to be disposed of at the landfill listed above until the expiration date of this certification. If the new analysis indicates the waste is hazardous, this certification is revoked. Each time new analysis is performed on the waste, copies of the analytical results should be provided to ADEM and the landfill until this certification expires. The generator should not dispose of the waste prior to the receipt and review of the sampling results. Furthermore, this approval letter does not exempt ABC Company from complying with all applicable requirements of the ADEM Administrative Code. If you have any questions concerning this approval or the approval process, please contact Mr. Cory S. Holmes at 334-271-7756.

Sincerely,



Vernon H. Crockett, Chief
Industrial Hazardous Waste Branch
Land Division

VHC/osh

Birmingham Branch
140 Vulcan Road
Birmingham, AL 35209-4702
(205) 942-6168
(205) 941-1603 (FAX)

Decatur Branch
2715 Sandlin Road, S.W.
Decatur, AL 36803-1333
(256) 353-1713
(256) 340-9359 (FAX)



Mobile Branch
2204 Perimeter Road
Mobile, AL 36615-1131
(251) 450-3400
(251) 479-2593 (FAX)

Mobile-Coastal
3684 Dauphin Street, Suite 3
Mobile, AL 36608
(251) 304-1176
(251) 304-1189 (FAX)

ADEM

Waste Approval Certification Letter

Approved
Landfill



Waste Approval Certification Letter

LANCE R. LEFLEUR
DIRECTOR



Alabama Department of Environmental Management
adem.alabama.gov

1400 Coliseum Blvd. 36110-2400 ■ Post Office Box 301463
Montgomery, Alabama 36130-1463
(334) 271-7700 ■ FAX (334) 271-7950

Kay Ivey
GOVERNOR

8/9/2017

Mr. John Doe
ABC Company
123 Main Street
Montgomery, Alabama 36111

RE: Waste Certification
Waste

Dear Mr. Doe:

The Alabama Department of Environmental Management has reviewed your waste certification received on 1/1/2017 and has assigned a Certification Number for this waste as follows:

Waste Profile #: 123456
Certification #: SW-013119-0000
Expiration Date of Certification: 1/31/2019
ABC Company
123 Main Street
Montgomery, Alabama 36111

In your certification you requested one or more landfills be approved to receive your waste. Based on our review of the waste and the landfills requested, the waste is approved for disposal in the following landfills:

Landfill 01-01

You should provide this approval letter to the landfill(s) listed above and contact the landfill to determine any special handling requirements for this waste prior to delivery to the landfill. According to ADEM regulations, the landfill may not receive this waste unless it has received a waste certification approval. For waste generated on a routine basis (not a one-time occurrence), another written certification for this waste stream should be submitted to ADEM prior to the expiration date listed above or at any time the process producing the waste changes. Each submittal should include a completed Solid Waste Profile Sheet, any supporting documentation including current analytical, and the appropriate fee. Current analytical consists of analysis performed within the past six months.

If at any time before the expiration date of this certification, new analysis of the waste is performed, the new results will supersede any prior analysis from the time the samples are taken. If the new analysis indicates the waste is still non-hazardous, the waste may continue to be disposed of at the landfill listed above until the expiration date of this certification. If the new analysis indicates the waste is hazardous, this certification is revoked. Each time new analysis is performed on the waste, copies of the analytical results should be provided to ADEM and the landfill until this certification expires. The generator should not dispose of the waste prior to the receipt and review of the sampling results. Furthermore, this approval letter does not exempt ABC Company from complying with all applicable requirements of the ADEM Administrative Code. If you have any questions concerning this approval or the approval process, please contact Mr. Cory S. Holmes at 334-271-7756.

Sincerely,

Vernon H. Crockett, Chief
Industrial Hazardous Waste Branch
Land Division

VHC/csh

Birmingham Branch
140 Vulcan Road
Birmingham, AL 35209-4702
(205) 942-6168
(205) 941-1603 (FAX)

Decatur Branch
2716 Sandlin Road, S.W.
Decatur, AL 35603-1333
(256) 353-1713
(256) 340-9359 (FAX)



Mobile Branch
3204 Perimeter Road
Mobile, AL 36615-1131
(251) 450-3400
(251) 479-2593 (FAX)

Mobile-Coastal
3684 Dauphin Street, Suite B
Mobile, AL 36608
(251) 304-1176
(251) 304-1189 (FAX)

Special Wording
is Placed Here



What You Should Know

- Be aware of the types of waste that require a Waste Approval
- Know the process to receive a Waste Approval

When in doubt,
call somebody!

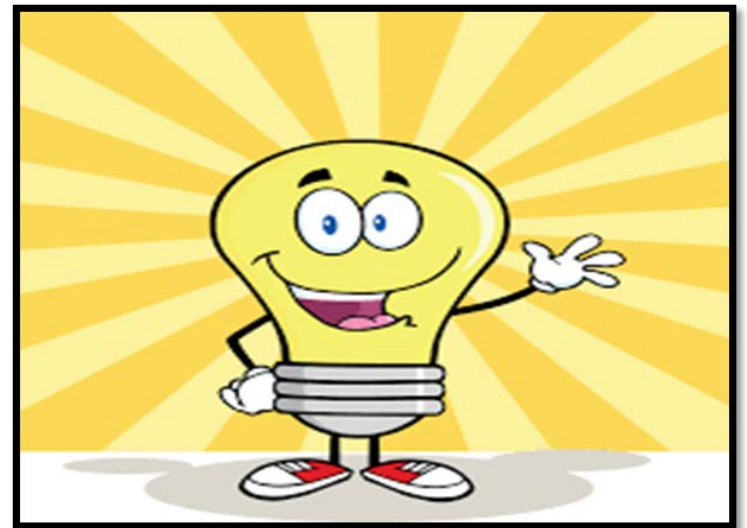



Waste Approvals Group Contact Information



Blake B. Pruitt

334-271-7756

bbarber@adem.alabama.gov

Corey Holmes

334-271-7852

cholmes@adem.alabama.gov

New Email

wasteapprovals@adem.alabama.gov